

Boonville Cross-Country Invitational

High School and Middle School

Date: Tuesday, September 19, 2023

Site: FT Kemper Park, Boonville, MO (Behind the YMCA)

[State Fair Community College - Boonville](#)

Course: The terrain includes small sections of gravel and cinder, one wooden bridge, but mostly grass. There is one steep hill per lap. 1 lap of the course is approximately 2500 meters, and Varsity and JV athletes will run 2 laps before finishing near the start line. The Middle School course will be adjusted close to 2 miles.

Bus Parking: There is some construction at Kemper.

Entry Fee: **High school:** \$100.00 per team/gender
\$20 for an individual runner

Middle school: \$75.00 per team/gender
\$20 for an individual runner

Please make checks payable to BHS Athletics, 1 Pirate Dr. Boonville Mo 65233

Teams: Boonville, Westran, Knob Noster, New Franklin, California, Stover, Harrisburg, Columbia Independent, Salisbury, Glasgow, Prairie Home, Higbee, Meadville, Marshall, Hallsville, Green Ridge, Brunswick, Father Tolton, Otterville, Jamestown, Eldon, etc..

Awards: Top 15 medal in Girl's Varsity and Boy's Varsity

Top 10 medal in Girl's JV and Boy's JV

Top 10 medal in Middle School Girls and Boys

Top teams in Varsity earn the traveling Cowbell. If you won it last year, please bring it back.

Individual awards will be handed out at the end of the finish chute. Top teams will be announced once results have been totaled.

Box Assignments: [High School](#) [Middle School](#)

Rosters: [Girls](#) [Boys](#)

Schedule:

- 3:45 Coach's meeting**
- 4:00 Girls Middle School (2 miles)**
- 4: 25 Boys Middle School (2 miles)**
- 4:50 Girls Varsity**
- 5:25 Boys Varsity**
- 5:50 JV boys and girls will be running together**

Restrooms: Located in the building by check in table.

Concession: There will be a concession stand available.

Starter: Scott Thomas and Clark Swisher

Questions: Athletic Director, Gary Baker gary.baker@bpsk12.net

MS Athletic Director, Rhyder Timmins rhyder.timmins@bpsk12.net

Admin. Assistant to the AD, Heather Duncan
heather.duncan@bpsk12.net

HS XC Coach, Melissa Baker melissa.baker@bpsk12.net

MS XC Coach, Becky Eckerle beckerle@bpsk12.net

Entries: **Please register your athletes on [MoMileSplit](#),
registration opens September 12th.**

*The deadline to enter athletes is **September 18th, at 9:00 am**

Note: Please pick up your packets from the check-in table as soon as you arrive. Look forward to seeing all of you!



Attached is the middle school map.

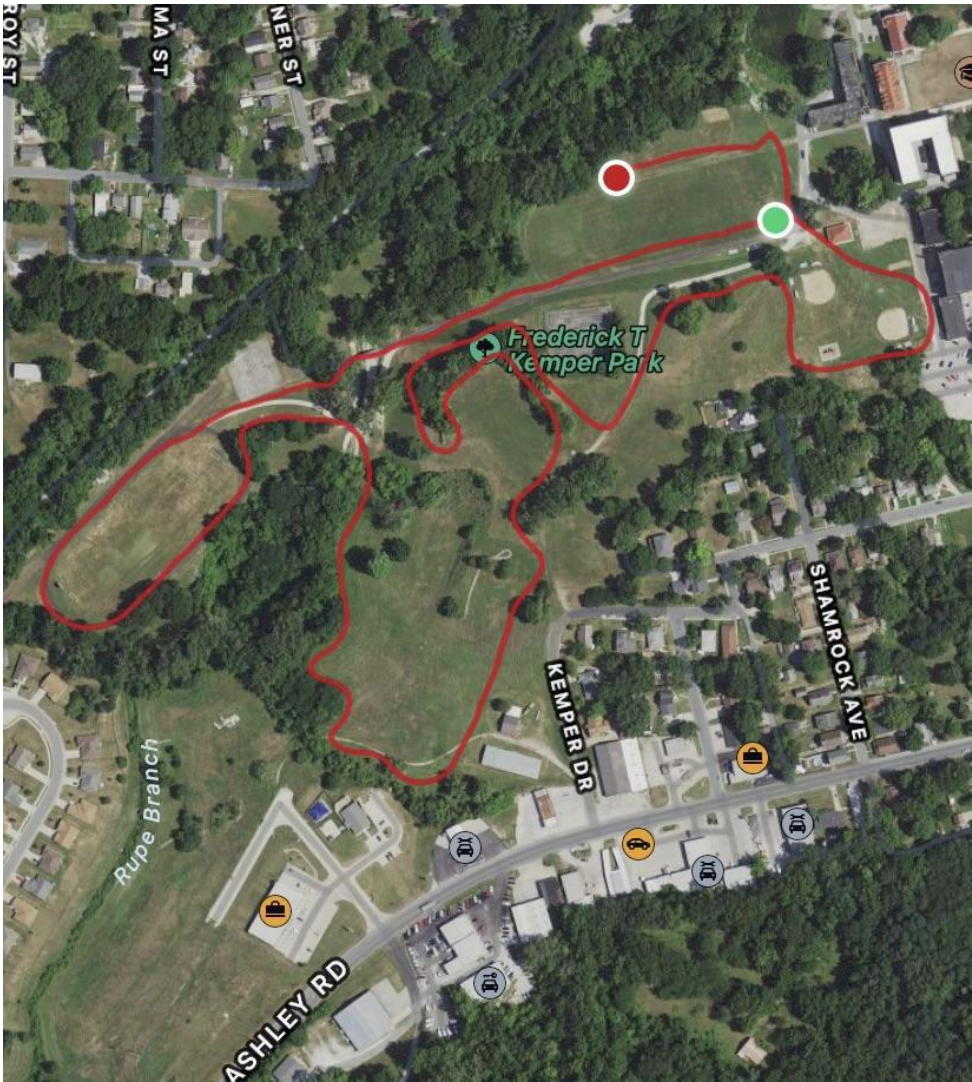

High school course will be the same as previous years. Two laps on this course.